Deutsche Meisterschaft Saarbrücken 2009

Hier findet ihr 30 interessante Stellungen, die sich bei der DEM 2009 in Saarbrücken ereignet haben.
Findet den besten Zug!
Mattangriff, Materialgewinn, Abwicklung in ein gewonnenes Endspiel ... alles dabei.

04

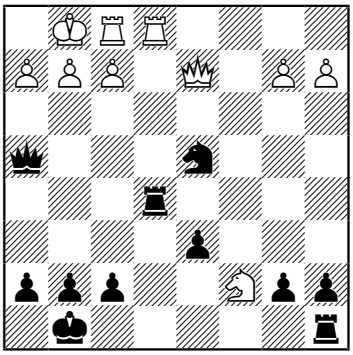

01

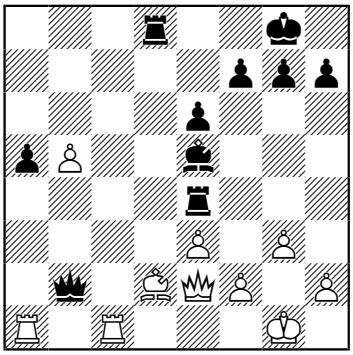

05

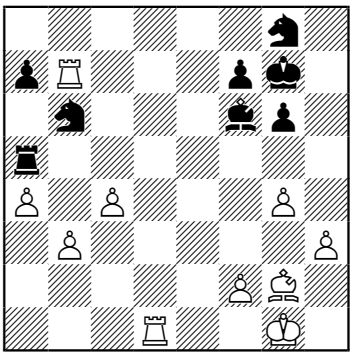

02

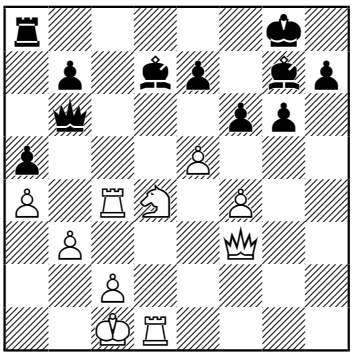

06

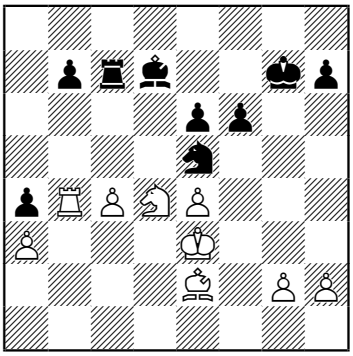

03

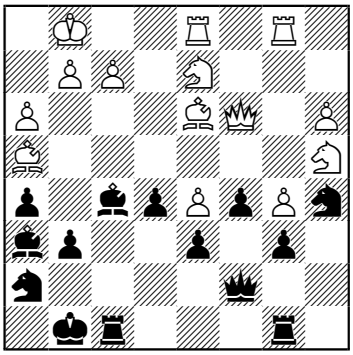

07

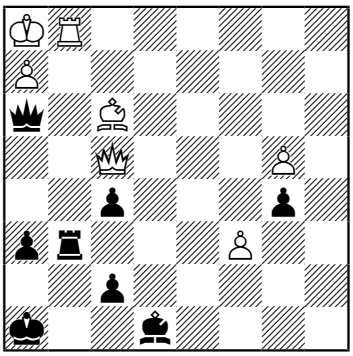

Zusammenstellung: Hartmut Riedel, Februar 2009

08

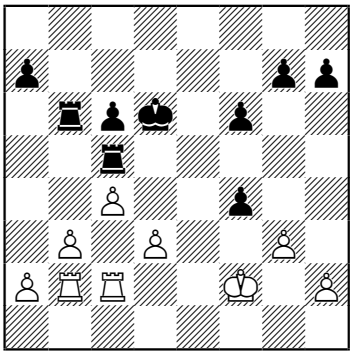

09

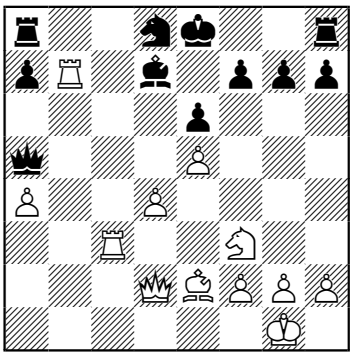

10

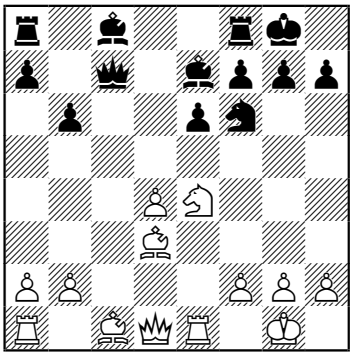

11

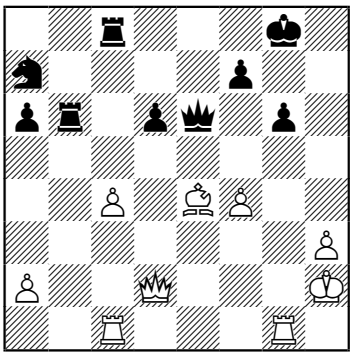

12

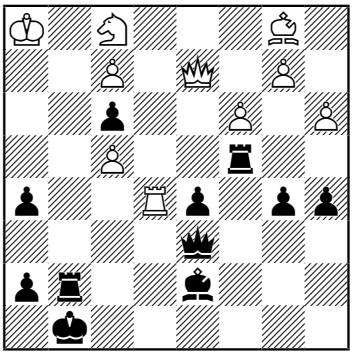

13

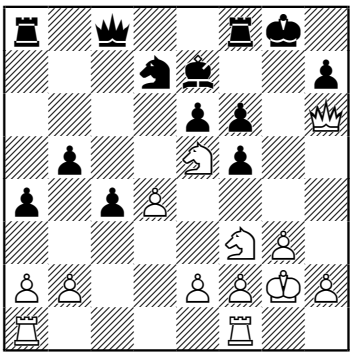

14

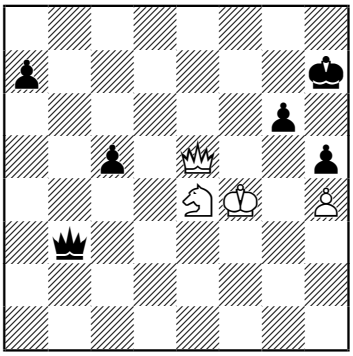

15

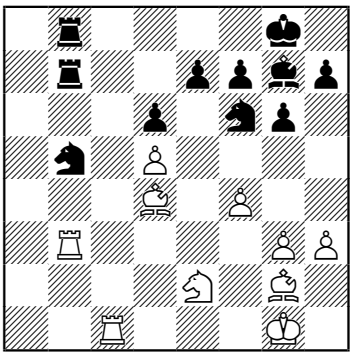

Zusammenstellung: Hartmut Riedel, Februar 2009

16

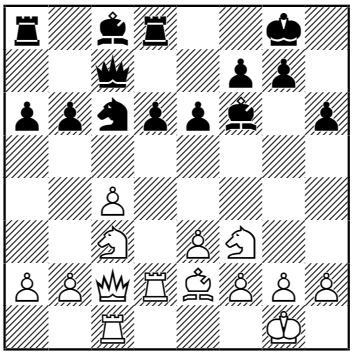

17

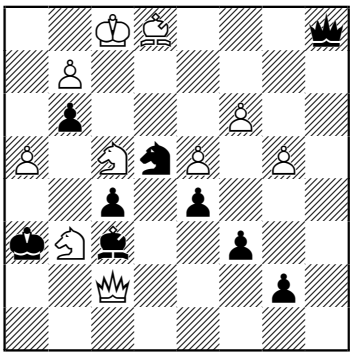

18

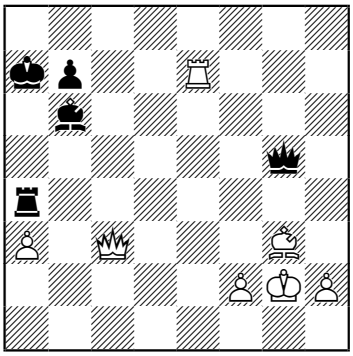

19

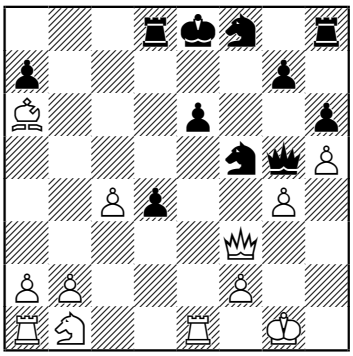

20

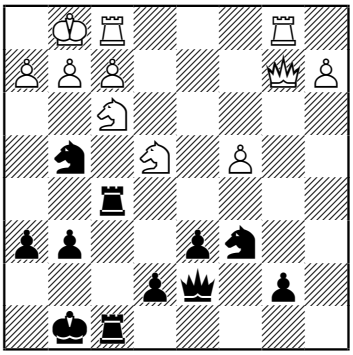

21

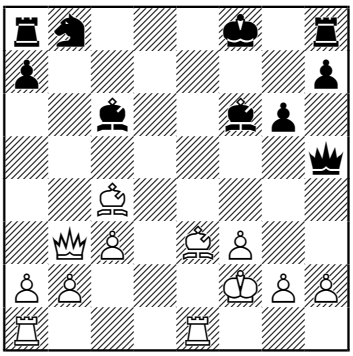

22

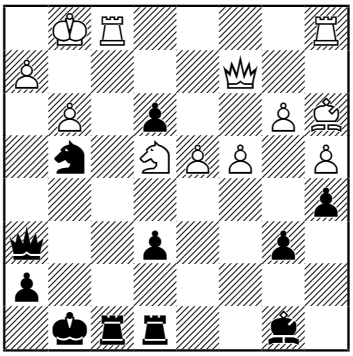

23

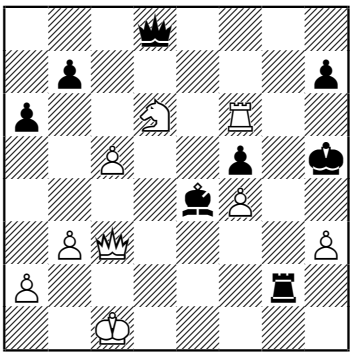

Zusammenstellung: Hartmut Riedel, Februar 2009

24

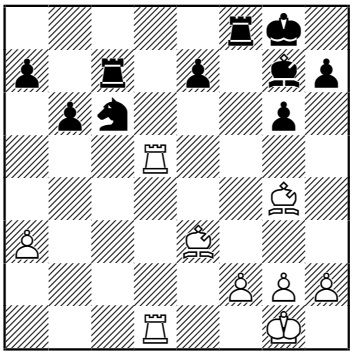

25

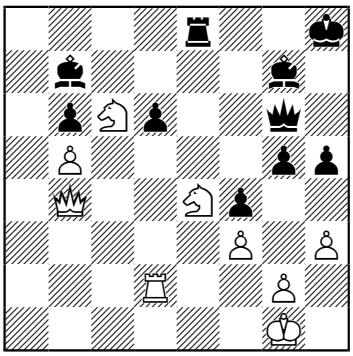

26

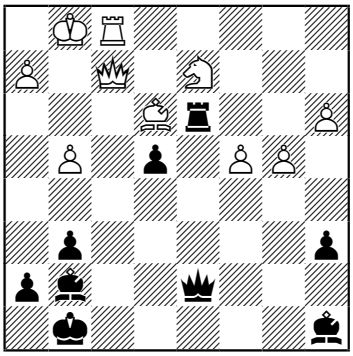

27

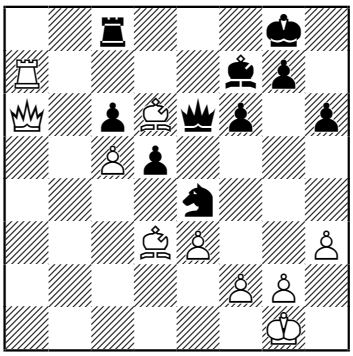

28

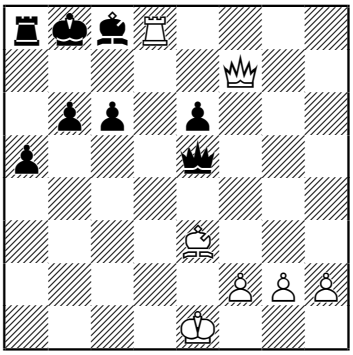

29

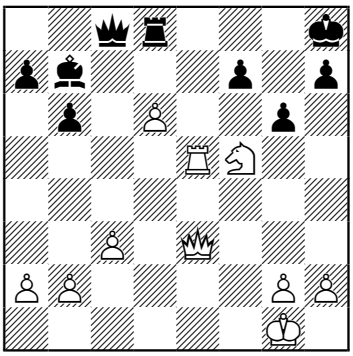

30

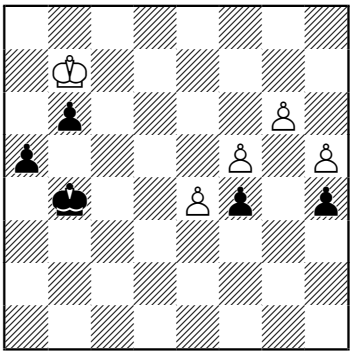

Die Lösungen besprechen wir im Training der nächsten Wochen; ihr könnt sie aber auch in der mitgeschickten pgn-Datei nachspielen.

Zusammenstellung: Hartmut Riedel, Februar 2009